

PERMIT

CITY OF NAPOLEON - BUILDING DEPARTMENT
 255 West Riverview Avenue, Napoleon, Ohio 43545 - 419-592-4010

Permit No. 01277 Issued 11-13-86
date

Job Location 965 Melody Lane
address

Lot 3 Brickyard Sub Div. Ph 1
sub-div or legal discript

Issued By Eldon Huber
building official

Owner Don Westhoven
name tel.

Address 125 West Washington

Agent Beck's Construction 592-8307
builder-eng.-etc. tel.

Address 11622 Rd M

Description of Use Residence

Residential 1
no. dwelling units

Commercial _____ Industrial _____

New Add'n. _____ Alter _____ Remodel _____

Mixed Occupancy _____

Change of Occupancy _____

Estimated Cost \$ 42,000.00

	FEES	BASE	PLUS	TOTAL
<input checked="" type="checkbox"/>	BUILDING	3.00	68.00	72.00
<input checked="" type="checkbox"/>	ELECTRICAL	5.00	16.00	21.00
<input checked="" type="checkbox"/>	PLUMBING	3.00	7.00	10.00
<input checked="" type="checkbox"/>	MECHANICAL	6.00	.00	6.00
<input type="checkbox"/>	DEMOLITION			
<input checked="" type="checkbox"/>	ZONING	.00		.00
<input type="checkbox"/>	SIGN			
<input checked="" type="checkbox"/>	WATER TAP	300.00		300.00
<input checked="" type="checkbox"/>	SEWER TAP	60.00		60.00
<input checked="" type="checkbox"/>	TEMP. ELECT.	10.00		10.00
	ADDITIONAL PLAN REVIEW	Struct. _____ hrs		
		Elect. _____ hrs		
	TOTAL FEES.....			\$479.00 <u>704.00</u>
	LESS MIN. FEES PAID _____			
				<small>date</small>
	BALANCE DUE.....			

ZONING INFORMATION

district	lot dimensions	area	front yd	side yds	rear yd
A	72' X 100'	7,200 S.F.	30'	7.48'	38'
max hgt	no pkg spaces	no ldg spaces	max cover	petition or appeal req'd	date appr
35'	2 - Min.		35%		

WORK INFORMATION:

Size: Length 57'0" Width 32'0" Stories 2 Ground Floor Area 962 House
444 Garage

Height 23'0" ± Building Volume (for demo. permit) _____ cu. ft.

Electrical: 200 Amp Service and 16 Circuits Second Floor not included
brief description

Plumbing: 1 - Bathroom, Kitchen and Laundry
brief description

Mechanical: 75,000 B.T.U. Gas Furnace With 5 - Heat Runs NOV 19 1986
brief description

Sign: _____ Dimensions _____ Sign Area CITY OF NAPOLEON
type

Additional Information: The second floor is unfinished. New permits will be required
to finish the second floor.

Date Nov 19 / 86 Applicant Signature Robert L. Beck
owner-agent

PAID

INSPECTION RECORD

	UNDERGROUND			ROUGH-IN						FINAL		
	Type	Date	By	Type	Date	By	Type	Date	By	Type	Date	By
PLUMBING	Building Drains			Drainage, Waste & Vent Piping 5#	2/25	EH	Indirect Waste	2/25		Drainage, Waste & Vent Piping	4/22	EH
	Water Piping									Backflow Prevention	4/22	EH
	Building Sewer	11/12	EH	Water Piping 64#	2/25	EH	Condensate Lines			Water Heater	4/22	EH
	Sewer Connection	11/12	EH							FINAL APPROVAL	4/22	EH
MECHANICAL	Refrigerant Piping			Refrigerant Piping			Chimney(s)			Grease Exhaust System		
				Duct Furnace(s)			Fire Dampers			Air Cond. Unit(s)		
	Ducts/Plenums			Ducts/Plenums			<input type="checkbox"/> Radiant Htr(s) <input type="checkbox"/> Unit Htr(s)			Refrigeration Equipment		
				Duct Insulation			Pool Heater			Furnace(s)		
				Combustion Products Vents			Ventilation <input type="checkbox"/> Supply <input checked="" type="checkbox"/> Exhst.			FINAL APPROVAL	4/22	EH
ELECTRICAL	Conduits & or Cable			Conduits/Cable			<input type="checkbox"/> Range <input type="checkbox"/> Dryer			Temp Service Temp Lighting		
	Grounding & or Bonding			Rough Wiring			<input type="checkbox"/> Generator(s) <input type="checkbox"/> Motors			Fixtures Lampholders		
	Floor Ducts Raceways			Service Panel Switchboard			<input type="checkbox"/> Water Htr <input type="checkbox"/> Welder			Signs		
	Service Conduit			Busways Ducts			<input type="checkbox"/> Heaters <input type="checkbox"/> Heat Cable			Electric Mtr. Clearance		
	Temporary Power Pole			Subpanels			<input type="checkbox"/> Duct Htr(s) <input type="checkbox"/> Furnace(s)			FINAL APPROVAL	4/22	EH
BUILDING	Location, Set-backs, Esmt(s)	11/11	EH	Exterior Wall Construction	2-6	EH	Roof Covering Roof Drainage			Smoke Detector	4/22	EH
	Excavation	11/11	EH				Exterior Lath			Demolition (sewer cap)		
	Footings & Reinforcing	11/11	EH				<input type="checkbox"/> Interior Lath <input type="checkbox"/> Wallboard					
	Floor Slab			Interior Wall Construction	2-6	EH	Fire Wall(s)			Building or Structure		
	Foundation Walls			Columns & Supports			Fireplace Chimney					
	Sub-soil Drain			Crawl Space <input type="checkbox"/> Vent <input type="checkbox"/> Access	2-6	EH	Attic <input type="checkbox"/> Vent <input type="checkbox"/> Access					
	Piles			Floor System(s)	2-6	EH				FINAL APPROVAL BLDG. DEPT.	4/22	EH
			Roof System			Special Insp Reports Rec'd			Certificate of Occupancy Issued	6/24	EH	
ADDITIONAL	INSPECTIONS, CORRECTIONS, ETC.						INSPECTIONS, CORRECTIONS, ETC.					

CITY OF NAPOLEON
 255 West Riverview Ave.
 Napoleon, Ohio 43545
 419/592-4010

RESIDENTIAL PLAN CORRECTION SHEET

ADDENDUM TO Permit No. 01277
 Owner DDJ WESTHOVEN
 Contractor BEKIS CONSTRUCTION
 Location 965 MELODY LANE

Note the items checked below and incorporate them into your plans as indicated: PERMIT NOT YET ISSUED, CORRECT PLANS AND RE-SUBMIT. PERMIT ISSUED, INCORPORATE ITEMS DURING CONSTRUCTION.

GENERAL

- Provide approved smoke detector(s) as req'd.
- Provide 1/2" gypsum wallboard between dwelling and garage, on garage side.
- Provide min. 1 3/8" solid wood door from garage to dwelling. (or equal)
- Submit fully dimensioned plot plan.
- Provide min. of 1-3'0" x 6'8" exit door.
- Provide min. 22" x 30" attic access opening.
- Provide min. 18" x 24" crawl space access opening.
- Provide approved sheathing or flashing behind masonry veneer.
- Provide min. 15# underlayment on roof.
- Provide adequate fireplace hearth.
- Install factory built fireplaces/stoves according to manufacturers instructions.
- Terminate chimney 2' above roof or 2' above highest point of building within 10' of chimney.

- LIGHT AND VENTILATION
- Provide mechanical exhaust or window in bathroom
 - Provide min. 676 Sq. In. net free area attic ventilation.
 - Provide min. 929 Sq. In. net free area crawl space ventilation.

- FOUNDATION
- Min. depth of foundation below finished grade is 32".
 - Min. size of footer " x ".
 - Provide anchor bolts 1/2" @ 6' o.c. 1' from each corner. Embedded 7" in concrete and 15" in masonry.
 - Show size of basement columns.

- FRAMING
- Show size of wood girder in
 - Provide design data for structural member in
 - Floor joists undersized in
 - Provide double joists under parallel bearing partitions.
 - Provide 1" x 4" let in corner bracing, approved sheathing, or equal.
 - Show size of headers for openings over 4' wide

- Show size of members supporting porch roof.
- Provide double top plate for all bearing partitions and exterior walls.
- Provide design data for prefab wood truss.
- Ceiling joists undersized in
- Roof rafters undersized in

- PLUMBING AND MECHANICAL
- Terminate all exhaust systems to outside air.
 - Insulate ducts in unheated areas.
 - Provide backflow prevention device on all hose bibs.
 - Terminate pressure and temperature relief valve drain in an approved manner.
 - Provide dishwasher drain with approved air gap device.

- METAL VENEERS
- Contact City Utilities Dept. to remove conductors and/or meter.
 - Provide approved system of grounding and bonding.

- ELECTRICAL
- Show location of service entrance panel and service equipment panel.
 - G. F. C. I. req'd. on temporary electric.
 - Outdoor, bathroom and garage receptacles shall be protected by G. F. C. I. NOTE (A)
 - Maximum number of receptacles permitted on a G. F. C. I. circuit shall be 10 for 20 A. circuits and 7 for 15A. circuits.
 - Refrigerators, microwaves, washers, disposal, furnace and air conditioners shall be on separate circuits.

INSPECTIONS

The following indicated inspections are required. The owner or his agent shall contact the City Building Dept. at least 24 hrs prior to the time the inspection is to be made.

<input checked="" type="checkbox"/> Footers and Setbacks.	<input checked="" type="checkbox"/> Building sewer.
<input checked="" type="checkbox"/> Foundation.	<input checked="" type="checkbox"/> HVAC rough-in.
<input checked="" type="checkbox"/> Plumbing rough-in.	<input checked="" type="checkbox"/> Final Building
<input checked="" type="checkbox"/> Plumbing final.	<input type="checkbox"/> other,
<input checked="" type="checkbox"/> Electrical service.	<input checked="" type="checkbox"/> <u>ROOFING FRAMING</u>
<input checked="" type="checkbox"/> Electrical rough-in.	
<input checked="" type="checkbox"/> Electrical final	

Additional Corrections. (A) KITCHEN RECEPTICALS WITHIN 6'0" OF THE SINK MIN STAIRWAY CEILING HT. = 6'8" MAX. RISE = 2'11/2" TR. 9" MIN. WIDTH 10" R HANDRAIL IS REQUIRED ON ONE SIDE, PROVIDE SOLID 200 BLOCKING BETWEEN FIRST & SECOND FLOOR JOISTS @ BEARING WALL.

Approval of plans and specifications does not permit the violation of any section of the Building Code or other City Ordinance. This addendum is attached to Permit No. 01277 and made a part here-of. DATE APPROVED OR DISAPPROVED 10-11-86 Checked by [Signature] Plan Examiner.

DATE RECHECKED AND APPROVED _____ Checked by _____

01277

PERMIT

CITY OF NAPOLEON - BUILDING DEPARTMENT
255 West Riverview Avenue, Napoleon, Ohio 43545 - 419-592-4010

Permit No. Issued date

Job Location 965 MELODY LAKE address

Lot 3 BRICKYARD SUB DIV. PH 1 sub-div or legal discript

Issued By 5/21 building official

Owner DON WESTHOVEN name tel.

Address 125 W. WASHINGTON

Agent BECK'S CONSTRUCTION 592-8367 builder-eng.-etc. tel.

Address 11622 RDM

Description of Use RESIDENCE

Residential 1 no. dwelling units

Commercial Industrial

New X Add'n. Alter Remodel

Mixed Occupancy

Change of Occupancy

Estimated Cost \$ 42,000.00

	FEES	BASE	PLUS	TOTAL
<input checked="" type="checkbox"/> BUILDING		3.00	68.00	72.00
<input checked="" type="checkbox"/> ELECTRICAL		5.00	16.00	21.00
<input checked="" type="checkbox"/> PLUMBING		3.00	7.00	10.00
<input type="checkbox"/> MECHANICAL		6.00	1.00	6.00
<input type="checkbox"/> DEMOLITION				
<input checked="" type="checkbox"/> ZONING		1.00		1.00
<input type="checkbox"/> SIGN				
<input checked="" type="checkbox"/> WATER TAP		300.00		300.00
<input checked="" type="checkbox"/> SEWER TAP		60.00		60.00
<input checked="" type="checkbox"/> TEMP. ELECT.		10.00		10.00
ADDITIONAL PLAN REVIEW	Struct. _____ hrs			
	Elect. _____ hrs			
TOTAL FEES.....				479.00
LESS MIN. FEES PAID _____ date <u> </u>				
BALANCE DUE.....				

ZONING INFORMATION

district	lot dimensions	area	front yd	side yds	rear yd
<u>A</u>	<u>72' x 100'</u>	<u>7200 SF</u>	<u>36'</u>	<u>7.48'</u>	<u>38'</u>
max hgt	no pkg spaces	no ldg spaces	max cover	petition or appeal req'd	date appr
<u>35'</u>	<u>2-MID</u>		<u>35%</u>		

WORK INFORMATION:

Size: Length 57'-0" Width 32'-0" Stories 2 Ground Floor Area 962 HOUSE. 444 GARAGE.

Height 23'-0"± Building Volume (for demo. permit) _____ cu. ft.

Electrical: 200 AMP SERVICE AND 16 CIRCUITS SECOND FLOOR NOT INCLUDED

Plumbing: 1- BATHROOM KITCHEN & LAUNDRY SECOND FLOOR NOT INCLUDED

Mechanical: 75,000 B.T.U. GAS FURNACE WITH 5-HEAT RAYS

Sign: _____ Dimensions _____ Sign Area _____

Additional Information: THE SECOND FLOOR IS UNFINISHED. NEW PERMITS WILL BE REQUIRED TO FINISH THE SECOND FLOOR.

Date _____ Applicant Signature _____ owner-agent

CITY OF NAPOLEON
BUILDING INSPECTION DEPARTMENT
APPLICATION FOR BUILDING PERMIT
(Please print or type)

The undersigned hereby makes application for construction, installation, or alteration work as herein specified, agreeing to do all such work in strict accordance with the City of Napoleon's adopted Building Codes.

Location of project 965 Melody Lane Cost of project 42,000
Owner's Name Don West Haven Address 125 W Washington
Contractor Beck's Const Co Telephone No. 592 8307
Address 11622 Rd M Nap O

Lot Information: (Not required for siding job)
Lot No. 3 Subdivision Brick yard Ph. 1
Zoning District _____ Lot Size _____ ft. X _____ ft. Area _____ sq. ft.
Setbacks: Front _____ Right Side _____ Left Side _____ Rear _____

Work Information:
Residential Commercial _____ Industrial _____
New Construction Addition _____ Remodel _____
Accessory Building No Siding Vinyl

Brief Description of Work: ----- New Cape Cod (1 1/2) (Specific Type)

Size: Length 57 Width 32 No. of Stories 1
Area: 1st Floor 962 sq. ft. Basement 0 sq. ft.
2nd Floor 0 sq. ft. Accessory Bldg. 0 sq. ft.
3rd Floor 0 sq. ft. Other 0 sq. ft.

Additional Information: _____

APPLICATION FOR PERMIT SHALL BE ACCOMPANIED BY TWO COMPLETE SETS OF PLANS INCLUDING: ELEVATIONS, FLOOR PLANS, CROSS SECTIONS AND PLOT PLAN. IF ADDITION OR REMODELING, SHOW ALL EXISTING STRUCTURES AND THEIR SIZE AND LOCATION. ALL PLANS SHALL BE DRAWN TO SCALE.

Date 11/3/1986 Applicant's Signature Robert L Beck

PERMIT NO.

PERMIT FEE \$

CITY OF NAPOLEON
BUILDING INSPECTION DEPARTMENT
APPLICATION FOR ELECTRICAL PERMIT
(Please print or type)

The undersigned hereby makes application for installation or replacement of electrical equipment as herein specified, agreeing to do all such work in strict accordance with the City of Napoleon's adopted Electrical Codes.

Owner's Name _____ Address _____

Electrical Contractor _____ Telephone No. _____
Address _____

General Contractor _____ Telephone No. _____
Address _____

Location of Project _____ Cost of Project _____

Work Information:

Residential No. Units _____ Commercial _____ Industrial _____
New Service Change _____ Rewiring _____ Additional Wiring _____

Brief Description of Work: _____

Size of proposed service entrance 200 Number of new circuits 16

Type of proposed service entrance _____ Underground Overhead _____

Require Temporary Electric yes (Yes or No)

Total Floor Area - Commercial and Industrial only _____ sq. ft.

Additional Information: _____

PERMIT NO. _____

PERMIT FEE \$ _____

*Ground fault circuit interrupter protection is required on all 120-volt single phase, 15 and 20 amp. Circuits which are part of a temporary electric service; and also on bathroom, outdoor, and garage receptacles in all dwelling units. Art. 220-8 N.E.C.

Application for permit shall be accompanied by two complete sets of plans including: Electrical layout and riser diagram. (For commercial and industrial work only).

ate 11/3 1986 Applicant's Signature Robert L. Beck

CITY OF NAPOLEON
 BUILDING INSPECTION DEPARTMENT
 APPLICATION FOR PLUMBING PERMIT
 (Please print or type)

The undersigned hereby makes application for the installation or replacement of plumbing work as herein specified, agreeing to do all such work in strict accordance with the City of Napoleon's adopted Plumbing Codes. (1, 2 and 3 family dwelling units only).

Owner's Name _____ Address _____
 Plumbing Contractor _____ Telephone No. _____
 Address _____
 General Contractor _____ Telephone No. _____
 Address _____
 Location of Project _____ Cost of Project _____

Work Information:
 No. of dwelling units 1 New Replacement _____ Addition _____

Brief description of work: New story + half

PERMIT NO. _____
 PERMIT FEE \$ _____

Is water tap required yes Size 1 Type of Pipe Plastic
 Is sewer tap required yes Size 4 Type of Pipe Plastic
 Type of Water Distribution pipe Plastic
 Type of Drainage, Waste and Vent Pipe Plastic
 Size of main building drain 4 Size of main vent pipe 3
 Water closets 1 Bathtubs 1 Shower 0
 No. Trap Size No. Trap Size
 Lavatories 1 1 1/4 Kitchen Sink 1 1 1/2 Disposal 1 1 1/2
 No. Trap Size No. Trap Size No. Trap Size
 Dishwasher 1 1 1/2 Clothes Washer 1 2 1/2 Other _____
 No. Trap Size No. Trap Size No. Trap Size

All installations are subject to plumbing tests and/or inspections.
 Date 11/3/1986 Applicant's Signature Robert J. Burt

CITY OF NAPOLEON
BUILDING INSPECTION DEPARTMENT
APPLICATION FOR HEATING PERMIT
(PLEASE PRINT OR TYPE)

The undersigned hereby makes application for the installation, replacement or alteration of a heating system or device as herein specified, agreeing to do all such work in strict accordance with the City of Napoleon's adopted Mechanical Code for 1, 2 and 3 Family Buildings.

Owner's Name _____ Address _____

Contractor's Name _____ Address _____ Tel. _____

BUILDING INFORMATION:

Single Family _____ Double Family _____ Multiple _____ New Construction _____

Addition _____ Remodel _____ Replacement _____ No. of Stories _____

DESCRIPTION OF WORK

Heating System - Warm Air Hot Water _____ Steam _____ Electric _____

Unit Heaters 1 Unit Gas Heaters _____ Other _____

Type - Gravity _____ Forced Radiant _____

No. of Thermostatical Heating Zone 1

Hot Water - One Pipe 0 Two Pipe 0 Series Loop _____

Electric Heat - No. of Circuits 0 Other 0

Total Heat Loss of Area to be Heated 75,000 BTU Btu.

Rated Capacity of Furnace/Boiler 75,000 BTU Btu.

No. of Furnaces 1 No. of Hot Air Runs 5

No. of Hot Water Radiators _____ Type of Fuel Gas

Heating Units Located: Crawl Space _____ Floor Level Suspended _____

Roof or Exposed to Outside Air Attic _____ Other _____

APPLICATION FOR PERMIT SHALL BE ACCOMPANIED BY TWO COMPLETE SETS OF PLANS INCLUDING: LOCATION OF FURNACE OR UNIT HEATERS AND SIZE AND LOCATION OF FEEDER DUCTS AND RETURN AIR DUCTS. ALL PLANS SHALL BE DRAWN TO SCALE.

ESTIMATED COST OF COMPLETED PROJECT: _____

DATE 11/3/1986 APPLICANT'S SIGNATURE Robert J. Beck
OWNER-CONTRACTOR-AGENT

965 MELODY LANE

WINDOW SIZE OK

2x10 FIRST FLOOR JOISTS OK

HEADERS OK

FIRST + SECOND FLOOR CEILING HT'S OK.

2ND FLOOR CEILING JOISTS

2x6^s @ 16" O.C., GYPSUM CEILING

SPAN 15'-10"

10 # P.S.F LIVE LOAD 2 1/2" 12 RAFTER PITCH

ALLOW SPAN = 16'-6"

RAFTER SPAN OK

CITY OF NAPOLEON
255 W. Elview
NAPOLEON, OHIO 43545

message

reply

5
Jobs

to BECK'S CONSTRUCTION
11622 RD M
NAPOLEON, OHIO

Lot 4 BY. 709.00
955 ML

FOLD

subject BUILDING PERMIT NO 01276
01277
01278

1207 2nd. Ave. Lot 8
\$506.00

PAID

DEC 9 1986

CITY OF NAPOLEON

AS PER OUR CONVERSATION ENCLOSED
FIND COPIES OF THE REVISED PERMITS
SHOWING THE \$225.00 UNDERGROUND
ELEC. SERVICE FEE FOR LOTS
2, 3 + 5 FOR THE BRICKYARD
PHASE I SUBDIVISION, TOTAL OWED \$675.00

Lot 2 975 ML \$ 225.00
Lot 3 965 ML \$ 225.00
Lot 5 945 ML \$ 225.00

date 11-26-86 signed FH

Ch. amt. \$1,890.00
date signed

SENDER: Mail white and pink copies with carbon intact.

RECEIVER: Reply, retain white copy, return pink copy.

No. 442

CERTIFICATE OF OCCUPANCY
THE CITY OF NAPOLEON
ENGINEERING DEPARTMENT
DIVISION OF INSPECTION

This is to certify that the Building or Land as herein described complies with all the building and health laws and ordinances and with the provisions of the Zoning Ordinance.

Location of Occupancy 965 Melody Lane Occupancy ... 1 - Family Residence
Owner of Property Don Westhoven, Sr. Address ... 125 W. Washington.
Issued to Beck's Construction Address ... 11622 Rd. M.
Zoning A - Residential Bldg. Permit No. ... 01277
Substantial qualifications of occupancy None

This certificate is issued by the City Building Inspector, as provided by law, and is to certify that construction is completed substantially in conformity with the approved plans and permission is hereby granted to occupy such building in compliance with such legal use and occupancy as authorized under the provisions of the ordinances of the City of Napoleon.

Issued this 24 day of June 19 87.

This is a valuable record for owner or lessee and should be so preserved.

Signed *Edson Hill*
City Building Inspector

APPLICATION FOR PERMIT TO TAP SEWER

Owner DON WESTHOVEN
ADDRESS 125 W. WASHINGTON
CONTRACTOR BECK'S CONSTRUCTION
ADDRESS 11622 RDM TEL. 592-8107

NO. _____
BLDG. PERMIT 1277
PERMIT FEE \$ 60.00
STREET BOND _____
DATE PAID _____
For office use only

LOCATION OF CONNECTION

Street and No. 965 MELODY LN Sanitary Storm _____
Lot No. 3 Subdivision BRICKYARD PH I Size of Tap 4
Size and Type of Sewer 4" P.V.C. ALL WORK MUST BE INSPECTED
Street to be opened-Yes _____ No Opening bond fee set by Engineer \$ _____
Street opening agreement approval date _____

I certify that the sewer will be used only as indicated and no other drainage will be connected.

Date _____ Signature _____
Owner-Builder-Agent

DO NOT WRITE BELOW THIS LINE

INSPECTION RECORD

Date Inspected 11-13-86 Size and Type of Sewer 4" P.V.C.
Location SEE PLOT PLAN Depth 11'-0" Type of Test NORR
Inspected and Approved by: Eldon Hulse 11-13-86
Inspector Date

Additional information _____

Send copy to: _____

SKETCH OF INSTALLATION - ON BACK

SECTION A-1

1/2" = 1'-0"

RICHARD F. BELTZ, P.E.
THIS DRAWING IS THE PROPERTY OF
NAPOLEON E.S.S. & SURV. INC. AND SHALL NOT
BE USED WITHOUT THEIR PERMISSION.

AUG. 1986,

R.D.S.

SITE PLAN FOR
BECK'S CONSTRUCTION CO.
LOT NO. 3, PHASE I BRICKYARD SUB-
DIVISION, CITY OF NAPOLEON, HENRY CO. OHIO.

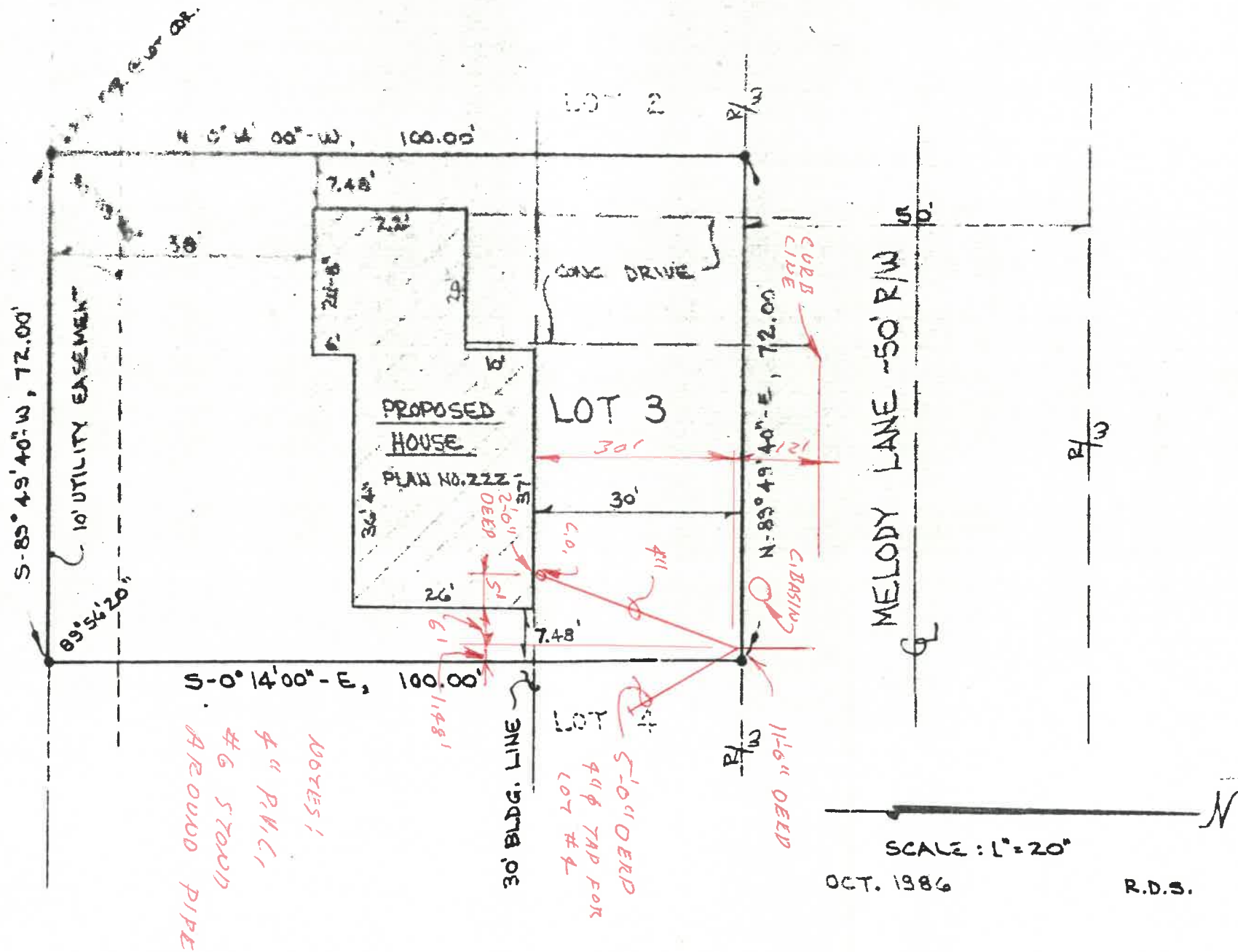

785
MELODY LANE
11-13-86
R.D.S.

NOTES:
4" PVC
#6 STEEL
AROUND PIPE

LOT #4
5'-0" DEED
4" PVC TAP FOR
LOT #4

SCALE: 1" = 20'
OCT. 1986
R.D.S.

SECTION A-1

1/2" = 1'-0"

RICHARD F. BERTZ, P.E.
THIS DRAWING IS THE PROPERTY OF
NAPOLEON ED.S. & SONS, INC. AND SHALL NOT
BE USED WITHOUT THEIR PERMISSION.

A 26 1986

R.D.S.

SITE PLAN FOR
BECKS CONSTRUCTION CO.
LOT NO. 3, PHASE I BRICKYARD SUB-
DIVISION, CITY OF NAPOLEON, HENRY CO. OHIO.

